

SKETCH - SHOWING THE PROPOSED SUB-DIVISION
 OF SCHOOL PLOT PART MENTIONED IN LAY OUT
 NOW USED AS RESIDENTIAL PLOT VIDE P.P.D. LO No. 37/87,
 R.S. No. 130 PT & 131 PT AMBATTUR TOWNSHIP MOGAPPAIR
 VILLAGE. SCALE: 1"=16'-0"

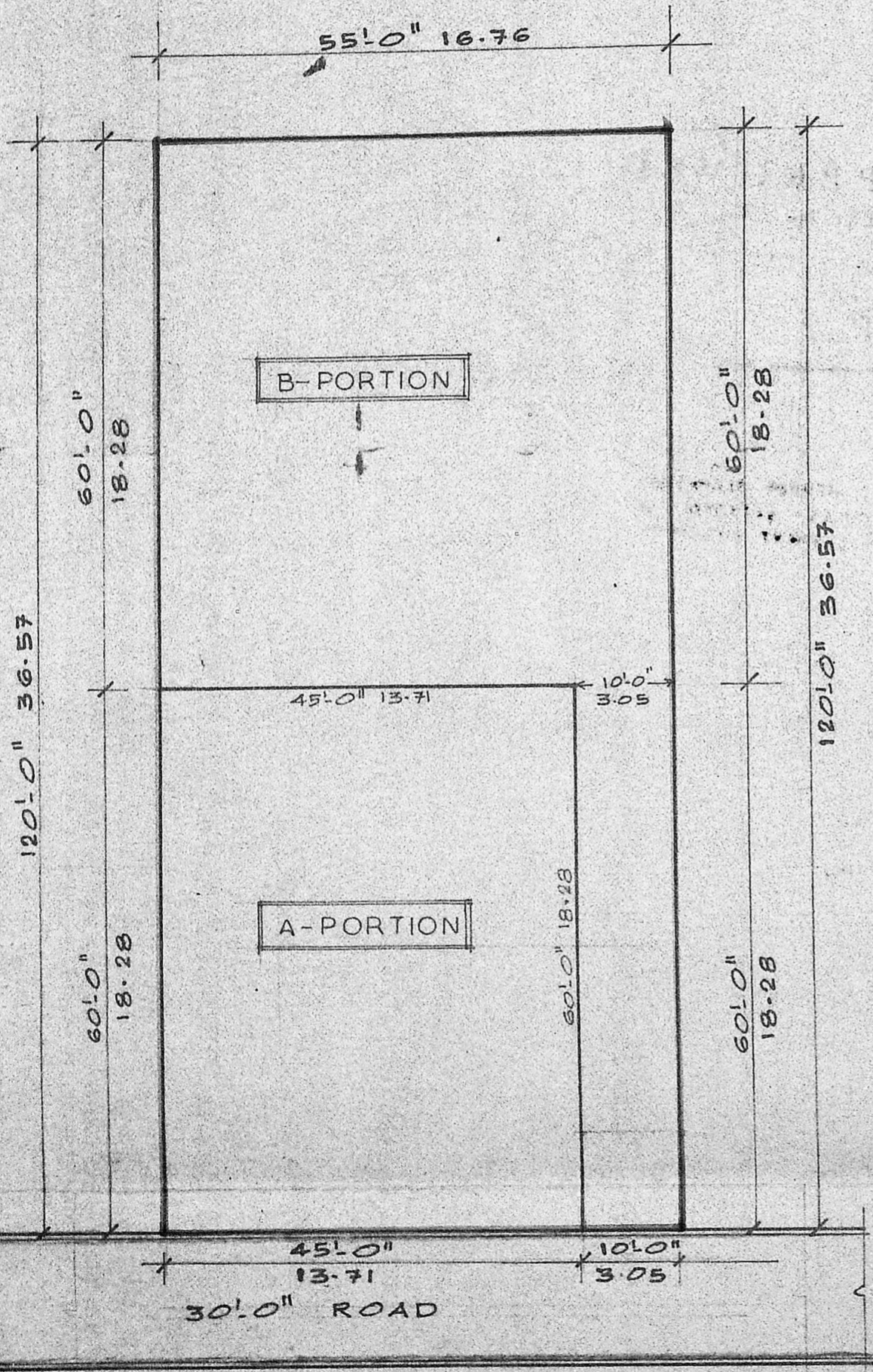

SITE PLAN
 SCALE: 1"=16'-0"

APPROVED
 VIDE Lf. No. L/6105/90
 Dtd 19.11.92

P.P. D No: **237**
 L.O. No: **90**

15/11/92
 FOR MEMBER SECRETARY
 MADRAS METROPOLITAN
 DEVELOPMENT AUTHORITY

12/11/90

| AREA DETAIL | |
|-------------|---------------------------------------|
| A-PORTION | 2,700 SQ.FT. OR 250.83 M ² |
| B-PORTION | 3,900 SQ.FT. OR 362.31 M ² |
| TOTAL | 6,600 SQ.FT. OR 613.14 M ² |

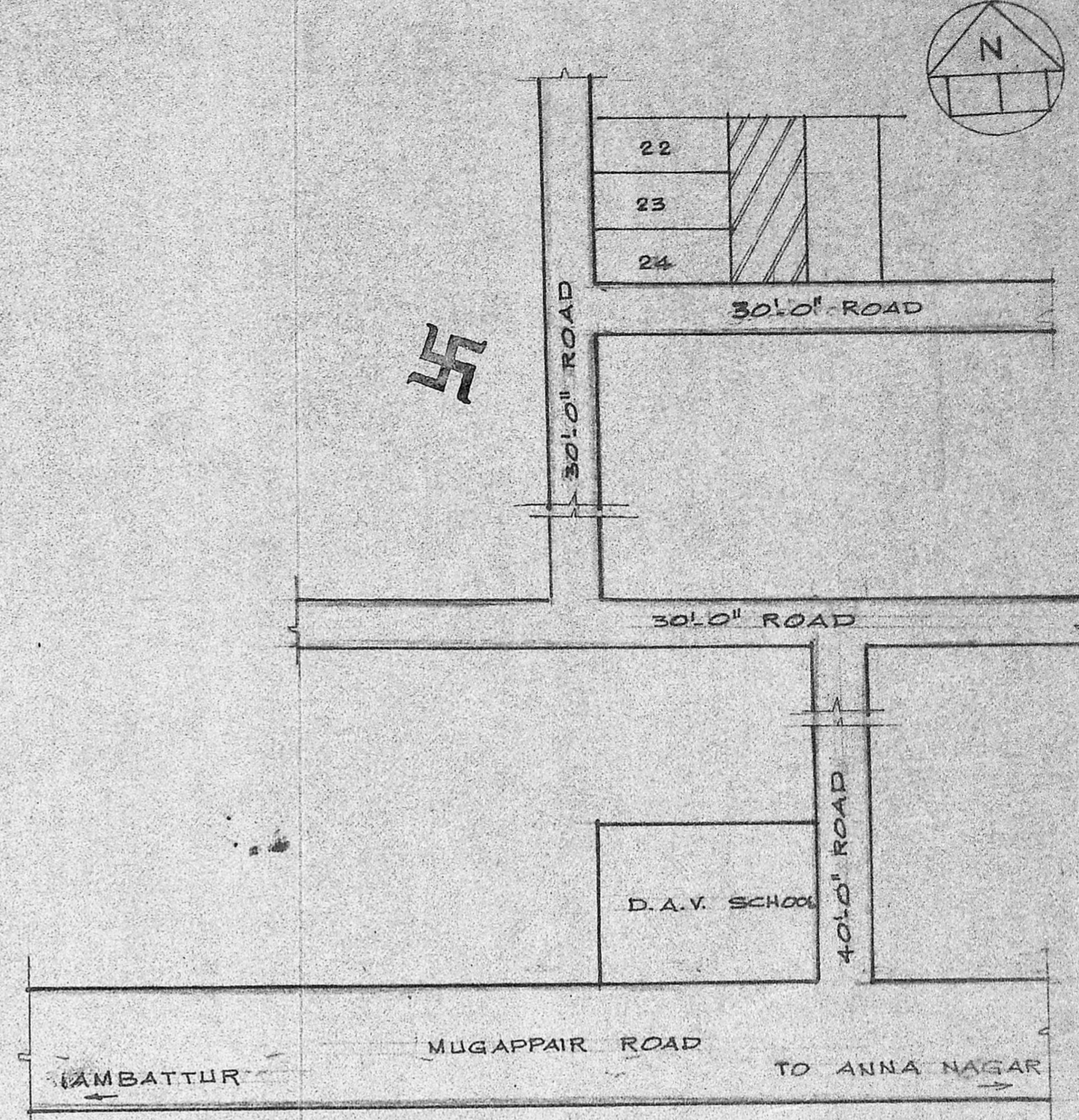

KEY PLAN
 NOT TO SCALE

REFERENCE
 BOUNDARY

ROADS

M. R. Rajendran
 M. R. Duraiswami

R. Ganesan
 R. GANESAN D.C.E.
 LICENSED SURVEYOR
 Ambattur & Avadi Townships
 ENGINEY CONSTRUCTION
 229, M. T. H. ROAD,
 AMBATTUR, MADRAS-600053.

OWNER

LICENSED SURVEYOR